



CORPORATION OF THE TOWNSHIP OF CRAMAHE

Date Received: Sept. 12 2024.

File Number: D14 - NLT-14-24

Property Roll No.: 1411 011-040-00700-0000

Application to Amend Zoning By-Law

NOTE: For an application to be accepted as complete the following checklist must be completed:

- ☒ A professional sketch in metric prepared by an Ontario Land Surveyor is enclosed.
- ☒ Required fees have been submitted to the Treasurer/Planning Department.
- ☒ The completed application has been submitted to the Planning Department with a copy of the most recent deed and survey for the property and the required sketch.
- ☒ If the property is in an area identified by the Source Protection Plan, a Section 59 Notice or Prohibition letter from the Conservation Authority has been submitted.
- ☒ If the proposed development will produce more than 4500 litres of effluent per day on a privately owned and operated septic system, a servicing options report and hydrogeological report have been submitted.
- ☒ If the property in question is held in joint tenancy, both parties have signed the application in the presence of a Commissioner of Oaths (fill out Section 9.0)
- ☒ If the owner is not the applicant, written authorization to the applicant from the owner to make the application is enclosed (fill out Section 10.0).
- ☒ It is acknowledged that a site visit will likely be conducted by members of Council, the Land Division Committee members, Staff, and/or other agents and by signing below, the owner agrees to allow these agents, staff, committee and/or council members access to the property in the review of this application.
- ☒ It is acknowledged that the members of Council and/or the Land Division Committee must hear all information at the public meeting without prejudice and therefore, must not discuss any applications prior to meeting.
- ☒ It is acknowledged that the proposed area for rezoning must be clearly staked prior to any site visits.
- ☒ Applicants acknowledge that they will be required to post a sign on the property for a minimum of 20 days prior to the public meeting date.
- ☒ It is acknowledged that fees are not refundable.

2024-09-05
Date(YYYY-MM-DD)

Dan Haddon
Signature of Owner(s) and/or

Spencer Haddon
Applicant



CORPORATION OF THE TOWNSHIP OF CRAMAHE

1.0 Owner Information

1.1 Name(s) : Dari Haddon
Mailing Address 500 Pinewood School Rd.
City/Province Postal Code Castleton, ON K0K 1M0
Telephone No. Fax No. 905-344 7124
Email Address darihaddon@hotmail.com

1.2 Do you wish to receive all communications? ☒ Yes ☐ No

2.0 Authorized Agent/Solicitor Information

2.1 Name(s): Sabrina Hasselfelt, Northumberland Land Trust
Mailing Address 102-177 Romaine Street.
City/Province Postal Code Peterborough, ON K9J 2C3
Telephone No. Fax No. 416-220-6807
Email Address Sabrina.hasselfelt@nltrust.ca

2.2 Do you wish to receive all communications? ☒ Yes ☐ No

2.3 If known, the names of any Mortgagees, Registered Lessees and Encumbrancers with
mailing address and postal codes:

N/A



CORPORATION OF THE TOWNSHIP OF CRAMAHE

3.0 Property Description

Township: Cramahe Concession No. 7 Lot(s) 17 *

Registered Plan No. Part(s) NC 382113

Reference Plan No. Part(s) _____

Address (# & street name, if applicable) 500 Pinewood School Rd.

Property Roll Number 1411 -011-040-00700-0000

3.1 Are there any easements or restrictive covenants affecting the subject land?

Yes ☐ No ☒

If yes, please describe each easement or covenant and its effect.

4.0 Description of Subject Land and Servicing Information

4.1 Description of land (provide in both metres and feet and **provide all dimensions on sketch**):

Frontage 160.9 (m) Depth 360.0 (m) Area 5.7 (ha)

Frontage 527.89 (ft) Depth 1181.1 (ft) Area 14.08 (acres)

4.2 Existing use(s) (i.e. residential, commercial, etc.): Residential

4.3 Are there **existing** building(s) or structure(s) including well and septic?

Yes ☒ No ☐

4.4 If yes, please provide the following information for each building/structure in metres and feet and **provide all dimensions on sketch**:

Type of Building/ Structure: House and Workshop, Private well and Septic.

The setback from:

Front lot line (Metres): _____ (Feet): _____ *

Rear lot line (Metres): House: 84.06 Garage: 88.23 (Feet): House: 275.79 Garage: 263.22

Side lot line (N, S, E or W) (Metres): House W: 82.62 Garage W: 61.71 (Feet): House W: 271.06 Garage W: 202.5

Side lot line (N, S, E or W) (Metres): House E: 69.47 Garage E: 63.76 (Feet): House E: 227.92 Garage E: 209.1

Height: (Metres): _____ (Feet): _____

Area: (Square Metres): (Square Feet): _____ *

Dimensions (length): (Metres): (Feet): _____

Dimensions (width): (Metres): (Feet): _____



CORPORATION OF THE TOWNSHIP OF CRAMAHE

4.5 Proposed use(s) (i.e. residential, commercial, etc.): ~~Nature Reserve~~ Residential

4.6 Are there **proposed** building(s) or structure(s) including well and septic?

Yes ☐

No ☒

4.7 If yes, please provide the following information for each building/ structure in metres and feet:

Type of Building/ Structure: _____

The setback from:

Front lot line (Metres): _____ (Feet): _____

Rear lot line (Metres): _____ (Feet): _____

Side lot line (N, S, E or W) (Metres): _____ (Feet): _____

Side lot line (N, S, E or W) (Metres): _____ (Feet): _____

Height: (Metres): _____ (Feet): _____

Area: (Square Metres): (Square Feet): _____

Dimensions (length): (Metres): (Feet): _____

Dimensions (width): (Metres): (Feet): _____

4.8 Type of access (check one): ☐ Proposed or ☒ Existing

☒ Municipal Road (maintained all year)

☐ Municipal Road (maintained seasonally)

☐ County Road

☐ Public Road

☐ Right of Way

☐ Unopened Road Allowance

☐ Other (please specify): N/A

By Waterfront, if access to the land will be by water **only**, please indicate:

Parking and docking facilities to be used: N/A

Approximate distance from the land (in meters): N/A

Approx. distance from the nearest public road (in meters): N/A



CORPORATION OF THE TOWNSHIP OF CRAMAHE

4.9 Type of water supply (check one): ☐ Proposed or ☒ Existing

☐ Publicly owned and operated piped water system

☒ Privately owned and operated individual well

☐ Privately owned and operated communal well

☐ Lake or other water body

Other (please specify): N/A

4.10 Type of sewage disposal (check one): ☐ Proposed or ☒ Existing

☐ Publicly owned and operated sanitary sewage system

☒ Privately owned and operated individual septic system

☐ Privately owned and operated communal septic system

☐ Privy or outhouse

Other means (please specify): N/A

4.11 Type of storm drainage (check one): ☐ Proposed or ☐ Existing

☐ Sewers

☐ Ditches

☐ Swales

Other means (please specify): N/A



CORPORATION OF THE TOWNSHIP OF CRAMAHE

5.0 Local Planning Documents

5.1 What is the existing Official Plan designation(s) of the subject land?

Rural/Rural Area

5.2 How does this application conform to the Official Plan designation(s)?

~~Rural Area~~ Yes. The property contains old hay field
and all properties surrounding are used for agriculture.

5.3 If the application is to implement an alteration to the boundary of an area of settlement or to implement a new area of settlement (e.g. Village of Colborne boundaries), details of the official plan or official plan amendment that deals with the matter:

N/A

5.4 If the application is to remove land from an area of employment, details of the official plan or official plan amendment that deals with the matter:

N/A

5.5 If the subject land is within an area where zoning with conditions may apply, an explanation of how the application conforms to the official plan policies relating to zoning with conditions:

N/A

5.6 If the subject land is within an area where there are pre-determined min/max density or height requirements, please state these requirements (maximum height applies - check zoning; density requirements are outlined in Sections 4.0, 5.1.2, 9.1.1.5 and under the applicable designation in the Official Plan):

N/A

5.7 What is the current zoning of the subject land?

Rural, Environmental Conservation Zone

5.8 What is the specific zoning being requested? Include any specific provisions that are required, (e.g. minimum rear yard depth to be 6.5 metres [21.33 feet]):

~~RR~~ Residential/Rural RR + EC

*



CORPORATION OF THE TOWNSHIP OF CRAMAHE

5.9 Why is this zoning being requested? Include explanations for specific provisions (e.g. reduced rear yard depth to capture existing building location):

Severance for the conveyance to a non-profit entity for
natural heritage conservation. Zone the retained lands as
residential/rural and the donated lands as environmental holding area. ✓ N/A

5.10 Are any of the following uses or features on the subject land or within 500 meters?
 (check all that apply)

Use or Feature	On subject land	Within 500m	~Distance (or N/A)
Agricultural operation	<input type="checkbox"/>	<input type="checkbox"/>	
Waste water treatment plant	<input type="checkbox"/>	<input type="checkbox"/>	
Provincially significant wetland	<input type="checkbox"/>	<input type="checkbox"/>	
Key Hydrogeologic Feature	<input checked="" type="checkbox"/>	<input checked="" type="checkbox"/>	
Landfill (active or closed)	<input type="checkbox"/>	<input type="checkbox"/>	
Industrial or commercial use	<input type="checkbox"/>	<input type="checkbox"/>	
(Please specify the use): _____			
Active railway line	<input type="checkbox"/>	<input type="checkbox"/>	
Aggregate extraction	<input type="checkbox"/>	<input checked="" type="checkbox"/>	~250m
Natural gas/oil pipeline	<input type="checkbox"/>	<input type="checkbox"/>	
Hydro easement	<input type="checkbox"/>	<input type="checkbox"/>	

5.11 Is the application consistent with the policy statements issued under subsection 3(1) of the Planning Act (i.e. Provincial Policy Statement 2014)?

Yes ☒ No ☐

5.12 Is the subject land within an area designated under the Growth Plan for the Greater Golden Horseshoe (GGHGP)? Yes (applies to the whole Township)

Does the application conform/not conflict with the GGHGP?

Yes ☒ No ☐

5.13 Is the subject land within an area designated under any provincial plan(s)? (e.g. Oak Ridges Moraine Conservation Plan, please refer to Zoning By-law).

Yes ☐ No ☒

If yes, does the application conform/not conflict with the plan(s)?

Yes ☐ No ☐ N/A ☒



CORPORATION OF THE TOWNSHIP OF CRAMAHE

6.0 History of Subject Land

6.1 If known, when was the property acquired by the current owner(s)?

2007

6.2 If known, when were existing buildings/structures constructed? (Please list each building/structure, followed by the day, month and year, if known).

House - ~~October~~ September/October 2008

Garage/Workshop - September/October 2008

6.3 If known, how long have the existing (current) uses continued?

2008

6.4 If known, is or has the property ever been the subject of any other application under section 51 or 53 of the Planning Act? (i.e. Plan of Subdivision, Consent).

Yes ☐ No ☐ ☒ Unknown

If yes, what is the file number and status? _____

6.5 If known, have lands been subject to any other applications under the Planning Act (i.e. Official Plan Amendment, Zoning By-law, Minister's Zoning Order, Minor Variance)?

Yes ☐ No ☐ ☐ Unknown

If yes, what is the file number and status? _____

*
Parcel
register?

6.6 Is the property the subject of a consent application?

Yes ☒ No ☐

If yes, what is the file number and status? In progress, Submitted with rezoning

6.7 If a septic system exists;

When was it installed (month and year)? 2008/2009

Was it approved and inspected by the local Health Unit?

☒ Yes

☐ No



CORPORATION OF THE TOWNSHIP OF CRAMAHE

7.0 Adjacent Lands

Please state the names of the owners, the use of the land and buildings existing on the lands surrounding the owners' entire land holding. **This information should also be on the sketch.** If more room is needed, please add extra Schedule page.

Direction	Name of Owner	Use of Land (i.e. farm, residential, etc.)	Buildings (i.e. house, barn, etc.)
North	Flora Goudsmit Joey Huycke	Wood lot Farm / Residential	N/A
South	Carl Wilce	Farm	N/A
East	Bev and Dave	Residential/farm	Barns + house
West	Marro Meekes	Farm/residential	Barn + house

8.0 Required Sketch

8.1 The applicant shall attach to this application an acceptable sketch showing the following (all dimensions will be given in metres and feet):

- ☐ The boundaries and dimensions of the subject land;
- ☐ The location, size and type of all existing and proposed buildings and structures on the subject land, with dimensions indicating their distance from the front lot line, rear lot line and side lot lines;
- ☐ The approximate location of all natural and artificial features (for example, buildings, railways, roads, watercourses, drainage ditches, banks of rivers or streams, wetland, wooded areas, wells and septic tanks) that are located on the subject land and on land that is adjacent to it and in the applicant's opinion, may affect the application
- ☐ The current uses of land that is adjacent to the subject land (for example, residential, agricultural or commercial);
- ☐ The location, width and name of any roads within or abutting the subject land, indicating whether it is an unopened road allowance, a public travelled road, a private road or a right of way;
- ☐ If access to the subject land will be by water only, the location of the parking and boat docking facilities to be used;
- ☐ The location and nature of any easement affecting the subject land



CORPORATION OF THE TOWNSHIP OF CRAMAHE

9.0 Affidavit Or Sworn Declaration

Please do not sign this form until you are witnessed by the of the Commissioner of Oaths.

This section is to be completed by the owner or authorized agent – **if it is completed by the authorized agent, the owner must fill out section 10.0 on the next page.**

Note: All applicants shall ensure that a 'complete application' under the Planning Act has been made before completing this declaration.

- 9.1 I, Sabrina Hasselhoff OF THE Township of Cramahe in the County of Northumberland solemnly declare that all statements contained in this application and all exhibits transmitted, herewith, are true and I make this solemn declaration conscientiously believing it to be true and knowing that it is of the same force and effect as if made under oath and by virtue of "The Canada Evidence Act."

And further, I hereby agree to bear the cost of all consulting planning, engineering, legal and registration fees related to this application as deemed necessary by the municipality on request, to be applied to such costs, and for which the municipality will account.

Sworn (or declared) before me at the
Township of Cramahe in the
County of Northumberland this

12 day of September, 2024.

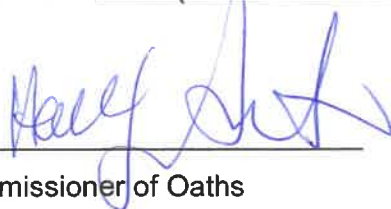
Commissioner of Oaths

Holly Grant – Clerk
A Commissioner of Oath and
Affidavits, etc. for the Corporation
of the Township of Cramahe in the
County of Northumberland,
Province of Ontario

Applicant



CORPORATION OF THE TOWNSHIP OF CRAMAHE

10.0 Authorizations

10.1 If the applicant is not the owner of the land that is the subject of this application, the written authorization of the owner that the applicant is authorized to make the application must be included with this form or the authorization set out below must be completed.

Authorization of Owner for Agent to Make the Application

I, DARI HADDON, am the owner of the land that is the subject of this application for consent and I authorize - Sabrina Hasselfelt to make this application on my behalf.

September 5, 2024

Date

Dari Haddon

Signature of Owner

SKETCH

SCALE 1 : 4000

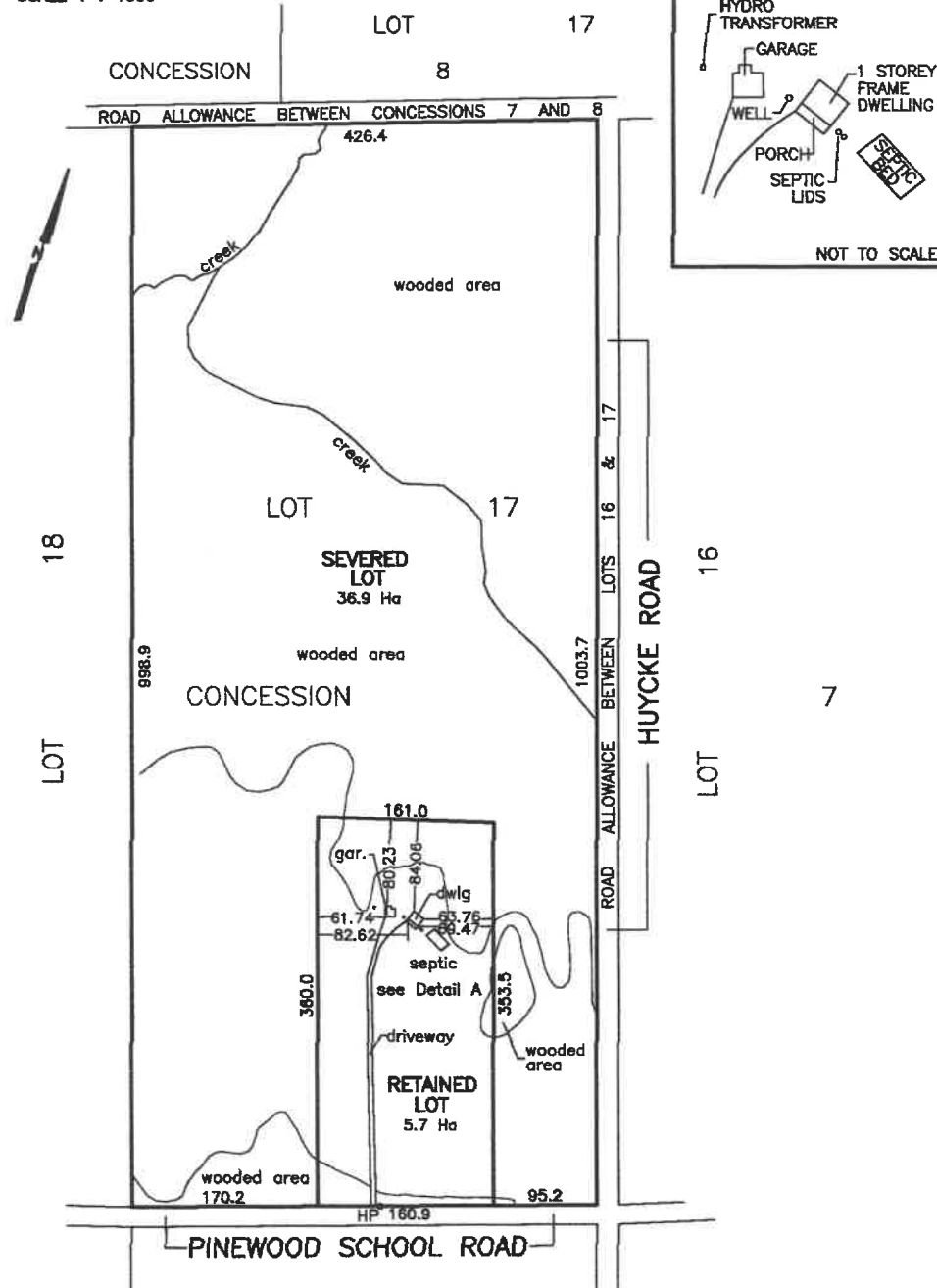

NOT A PLAN OF SURVEY

PROJECT 8-2124
GIFFORD, HARRIS SURVEYING LTD.