

PLAN OF SURVEY OF
PART OF LOT 21, CONCESSION 7 AND
PART OF LOT 22, CONCESSION 8 AND
PART OF THE ROAD ALLOWANCE
BETWEEN CONCESSIONS 7 AND 8
TOWNSHIP OF CRAMAHE
COUNTY OF NORTHUMBERLAND
GIFFORD, HARRIS SURVEYING LTD.
ONTARIO LAND SURVEYORS
SCALE 1 : 1500

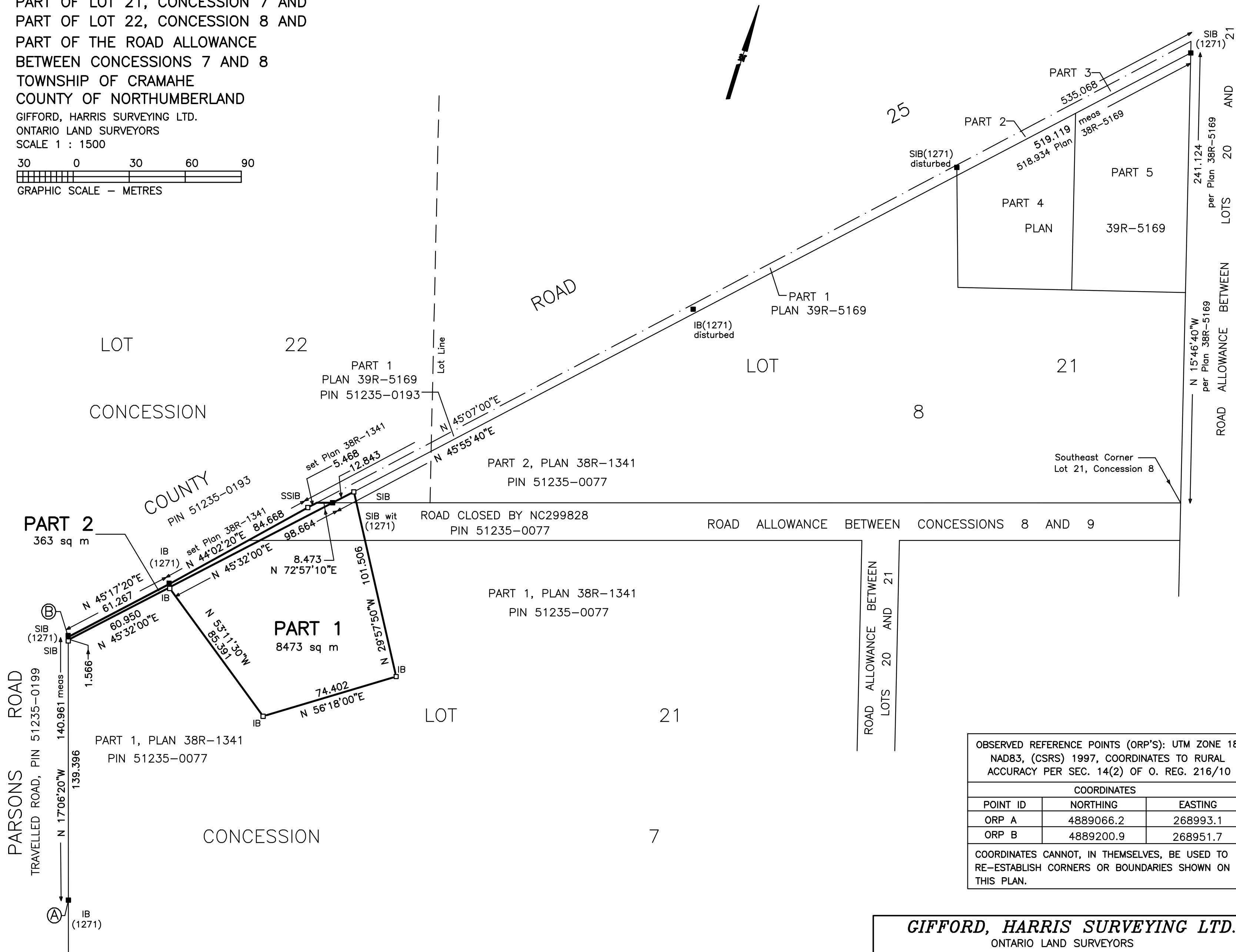
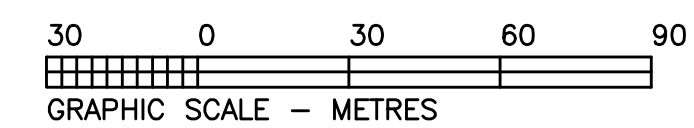

OBSERVED REFERENCE POINTS (ORP'S): UTM ZONE 18 NAD83, (CSRS) 1997, COORDINATES TO RURAL ACCURACY PER SEC. 14(2) OF O. REG. 216/10		
COORDINATES		
POINT ID	NORTHING	EASTING
ORP A	4889066.2	268993.1
ORP B	4889200.9	268951.7
COORDINATES CANNOT, IN THEMSELVES, BE USED TO RE-ESTABLISH CORNERS OR BOUNDARIES SHOWN ON THIS PLAN.		

GIFFORD, HARRIS SURVEYING LTD.
ONTARIO LAND SURVEYORS
255 GLEN MILLER ROAD 613-392-2177
UNIT 1, TRENTON, ONTARIO K8V 5P8
CAMPBELLFORD & COBOURG TOLL FREE 1-877-394-6646

DRAWN BY S. Gifford	PARTY CHIEF R. Deline	FILE N° 8-1939
---------------------	-----------------------	----------------

I require this plan to
be deposited under
The Land Titles Act

Date _____

Steven Gifford
Ontario Land Surveyor

PLAN 39R _____
Received and deposited
Date _____

Representative for the Land
Registrar for the Land Titles
Division of Northumberland (39)

SCHEDULE			
PART	PART LOT/ROAD	CONCESSION	PIN
1	PART OF LOT 21	7	PART OF PIN 51235- -0077
	PART OF LOT 22	8	
	PART OF THE ROAD ALLOWANCE BETWEEN CONCESSIONS 7 AND 8		
2	PART OF LOT 21	7	51235- -0077
	PART OF THE ROAD ALLOWANCE BETWEEN CONCESSIONS 7 AND 8		

GRID BEARING NOTE

BEARINGS SHOWN HEREON ARE UTM GRID DERIVED FROM
OBSERVED REFERENCE POINTS A AND B BY REAL TIME
NETWORK OBSERVATIONS UTM ZONE 18, NAD83 (CSRS)

GRID DISTANCE NOTE

DISTANCES SHOWN ARE ADJUSTED GROUND DISTANCES
AND CAN BE CONVERTED TO GRID BY MULTIPLYING
BY THE COMBINED SCALE FACTOR 1.000223.

LEGEND

SSIB	denotes	2.5 cm sq. x 60 cm Iron bar
SIB	..	2.5 cm sq. x 120 cm Iron bar
IB	..	1.6 cm sq. x 60 cm Iron bar
□	..	Survey monument planted
■	..	Survey monument found
wit	..	witness monument
meas	..	measured
RB	..	rock bar

SURVEYOR'S CERTIFICATE

I certify that:

- This survey and plan are correct and in accordance with THE
SURVEYS ACT, THE SURVEYOR'S ACT, THE LAND TITLES ACT and
the regulations made under them.
- The survey was completed on May 26, 2023.

date Steven Gifford
Ontario Land Surveyor

THIS PLAN OF SURVEY RELATES TO
AOLS PLAN SUBMISSION FORM