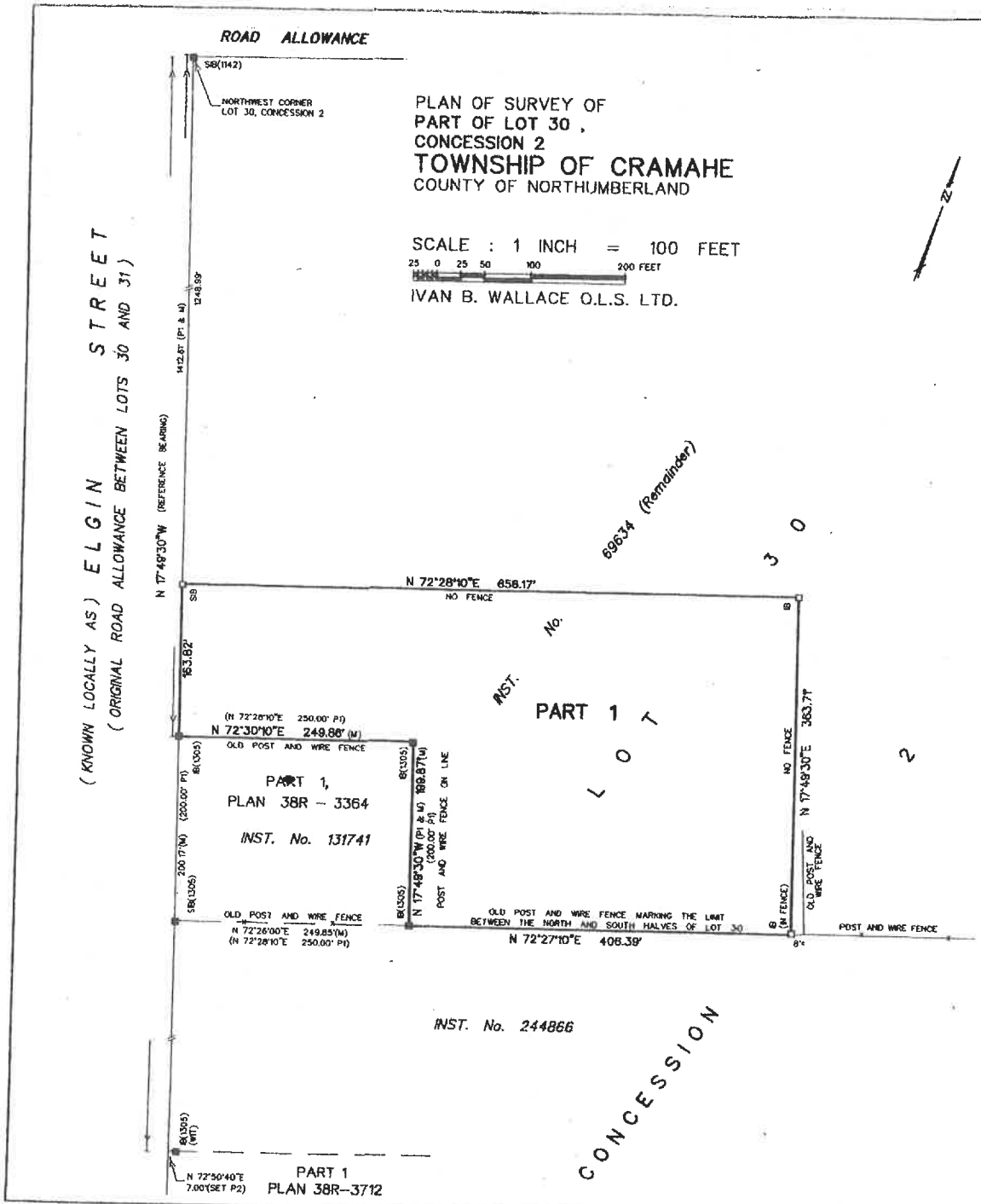

I REQUIRE THIS PLAN TO BE DEPOSITED UNDER THE REGISTRY ACT.

DATE MAY 12, 1999

C Cranch

CRYSTAL CRANCH
ONTARIO LAND SURVEYOR

PLAN 39R – 8720
RECEIVED AND DEPOSITED

DATE May 13, 1999

K Colman

LAND REGISTRAR FOR THE REGISTRY DIVISION OF NORTHUMBERLAND (No. 39)

SCHEDULE

PART	DESCRIPTION	AREA	INST. No.
1	Part of Lot 30, Concession 2	4.33 ac.	Part of 69634

NOTES

Bearings are astronomic in origin and are referred to the easterly limit of Elgin Street shown as N 17°49'30"W on Plan 38R–3364.

DISTANCES SHOWN HEREON ARE IN FEET AND CAN BE CONVERTED TO METRES BY MULTIPLYING BY 0.3048.

LEGEND

SSIB denotes short standard iron bar
SIB denotes standard iron bar
IB denotes iron bar
ø denotes round
—□— denotes survey monument planted
—■— denotes survey monument found
WIT denotes witness
M denotes measured
1142 denotes K.F. Lashley, O.L.S.
1305 denotes G.L. Parker, O.L.S.
P1 denotes Plan 38R–3364
P2 denotes Plan 38R–3712

SURVEYOR'S CERTIFICATE

I CERTIFY THAT :

1. This survey and plan are correct and in accordance with the Surveys Act, the Surveyors Act and the Registry Act and the regulations made under them.
2. The survey was completed on May 10, 1999.

May 12, 1999 — C. Cranch
Date — Crystal Cranch, Ontario Land Surveyor

IVAN B. WALLACE
ONTARIO LAND SURVEYOR LTD.
68 KING STREET EAST
BOWMANVILLE , ONTARIO
L1C 3X2
Telephone 905–623–2205
Cobourg Direct Line 905–372–5262
Facsimile 905–623–0612
Project N° 5–3531