

I REQUIRE THIS PLAN TO BE DEPOSITED UNDER PART II OF THE REGISTRY ACT.

(DATE) June 27/74

K.F. Lashley
K.F. LASHLEY

JOB NO. 74-181

RECEIVED AND DEPOSITED AS

PLAN 38R-490

(DATE) JUNE 29, 1974

K.F. Lashley
SIGNATURE
By LAND REGISTRAR
FOR THE REGISTRY DIVISION OF
NORTHUMBERLAND EAST (18).

CAUTION: THIS PLAN IS NOT A PLAN OF SUBDIVISION WITHIN THE MEANING OF SECTION 29, 32 or 33 OF THE PLANNING ACT.

PLAN OF SURVEY OF PART OF LOT 18 CONCESSION 2 TOWNSHIP OF CRAMAHE

COUNTY OF NORTHUMBERLAND

SCALE 1" = 300 FEET

1974

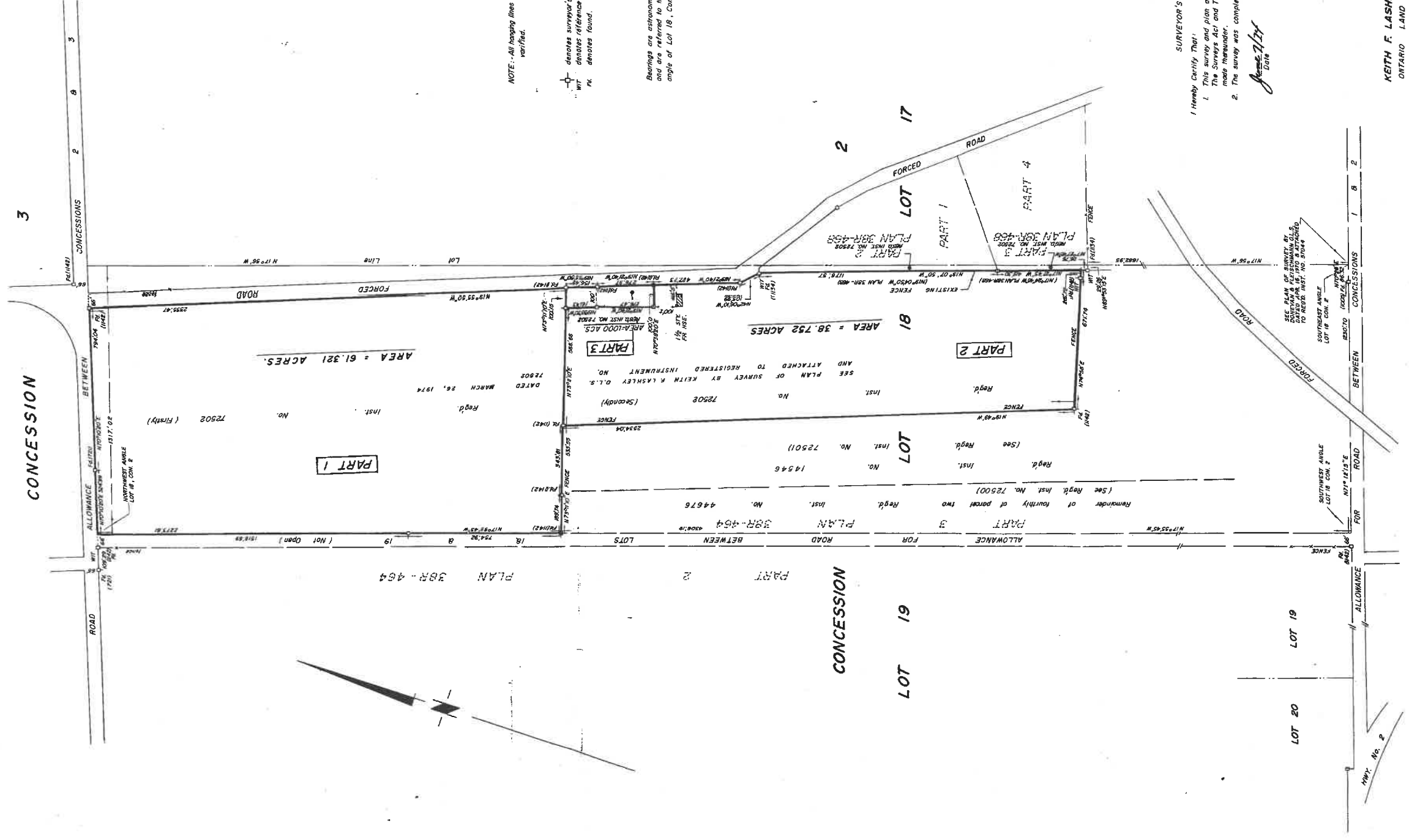

NOTE: -All hanging lines shown on this plan have been verified.

⊕ denotes surveyor's short standard iron bar 1/2" or 1/4" diameter reference measurement pointed.
PK denotes found.

Bearings are astronomic verified from solar observations and are referred to the meridian through the northwest angle of Lot 18, Concession 2.

PROPERTY OF THE
REGISTRY OFFICE

SURVEYOR'S CERTIFICATE

I Herewith Certify That:

1. This survey and plan are correct and in accordance with The Surveyors Act and The Registry Act and the regulations made thereunder.
2. The survey was completed on June 4, 1974.

June 27/74
Date

K.F. Lashley
K.F. Lashley O.L.S.

KEITH F. LASHLEY LIMITED
ONTARIO LAND SURVEYORS
CORBOURG ONTARIO