

PURDY ROAD
(ROAD ALLOWANCE BETWEEN CONCESSIONS 2 & 3)

COPYRIGHT © IBW SURVEYORS LTD. 2023

SKETCH FOR PROPOSED
SEVERANCE FOR
SOUTH OF PURDY ROAD AND
WEST OF TRENT VALLEY DRIVE
TOWNSHIP OF OF CRAMAHE

SCALE 1 : 500 METRES

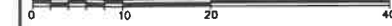

CAUTION

THIS IS NOT A PLAN OF SURVEY AND SHALL NOT BE USED EXCEPT FOR THE PURPOSE INDICATED IN THE TITLE BLOCK. THE WORK AND DRAWINGS HEREIN WERE COMPLETED FOR THE EXCLUSIVE USE OF OUR CLIENT AND NO LIABILITY IS ASSUMED TO ANY THIRD PARTIES OR SUBSEQUENT OWNERS.

THIS PLAN IS NOT AN ORIGINAL UNLESS EMBOSSED BY A SURVEYORS SEAL

DISTANCE NOTES - METRIC

DISTANCES ARE IN METRES AND CAN BE CONVERTED TO FEET BY DIVIDING BY 0.3048.

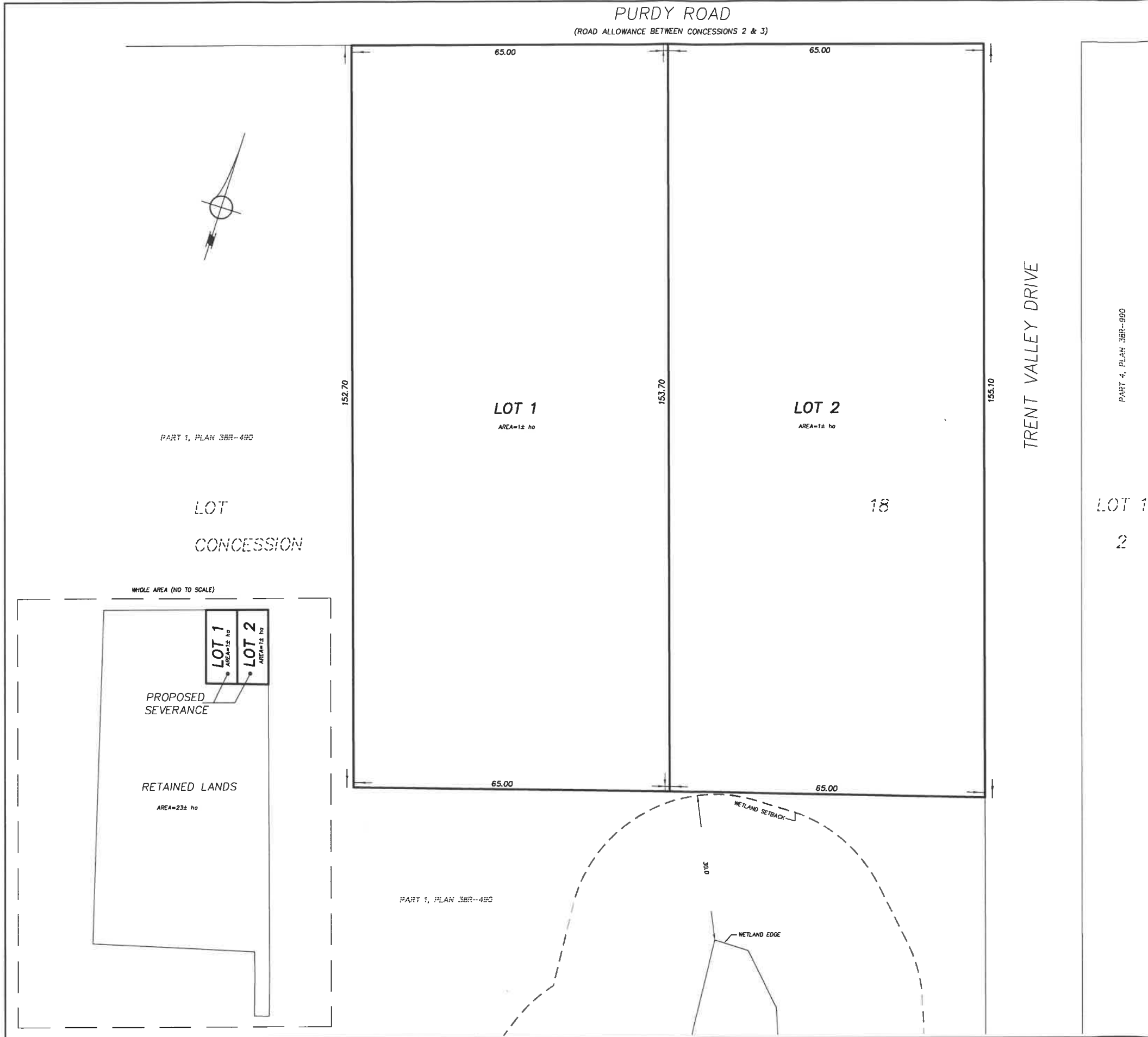

PART 1, PLAN SBR-490

LOT
CONCESSION

WHOLE AREA (NO TO SCALE)

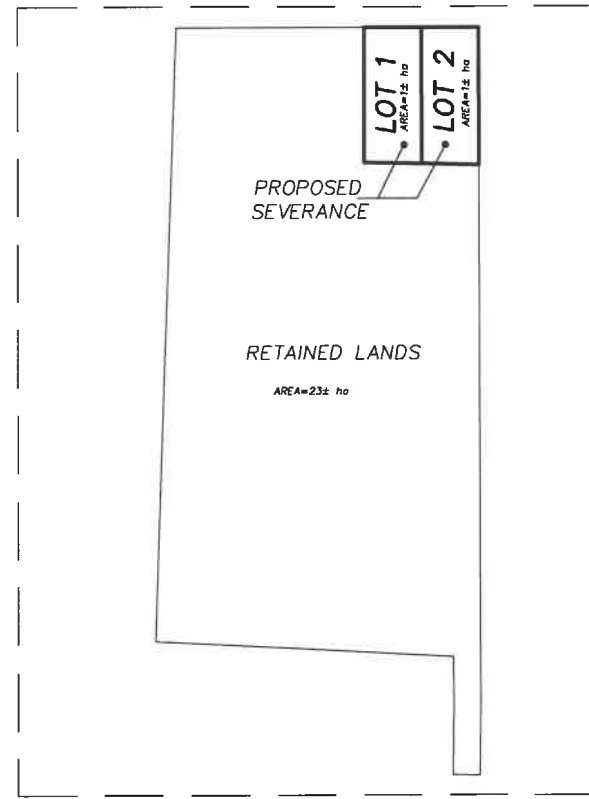

PROPOSED
SEVERANCE

RETAINED LANDS
AREA=23± ha

PART 1, PLAN SBR-490

PART 4, PLAN SBR-090

LOT 17
2



IBWSURVEYORS.COM | 1.800.657.0696